

Stigma and Discrimination in Healthcare: Approaches to improve awareness

BLENDed MOBILITY PROGRAM
(ERASMUS+)

2023/2024

2022-1-PT01-KA131-HED-000052752-1

Stigma and discrimination in Health care: approaches to improve awareness

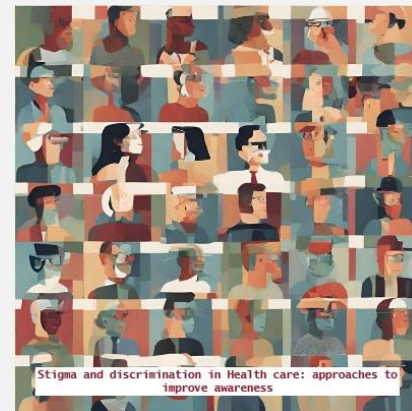

Index



- Team Presentation



- Partner Institutions

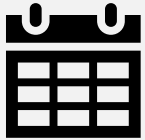

- Program



- Formal Procedures



- Travelling



- Accomodation



- Questions



TEAM PRESENTATION



Coordinator

Catarina Tomás

catarina.tomas@ipleiria.pt



Professor

Ana Querido

ana.querido@ipleiria.pt



Professor

Tiago Nascimento

tiago.nascimento@ipleiria.pt



Professor

Joana Sousa

joana.sousa@ipleiria.pt



Communication & International Office

Tânia Mota

gci.esslei@ipleiria.pt



PARTNER INSTITUTIONS



IPL
instituto politécnico
de leiria

Portugal

**Polytechnic Institute of
Leiria**



Czech Republic

Tomas Bata University



UNIVERSIDAD
DE BURGOS

Spain

Universidad de Burgos



Universidad
Pontificia
de Salamanca

Spain

**Universidad Pontificia de
Salamanca**



Netherlands

NHL Stenden Hogeschool



PROGRAM

VIRTUAL WORK COMPONENT – 4,5 hours

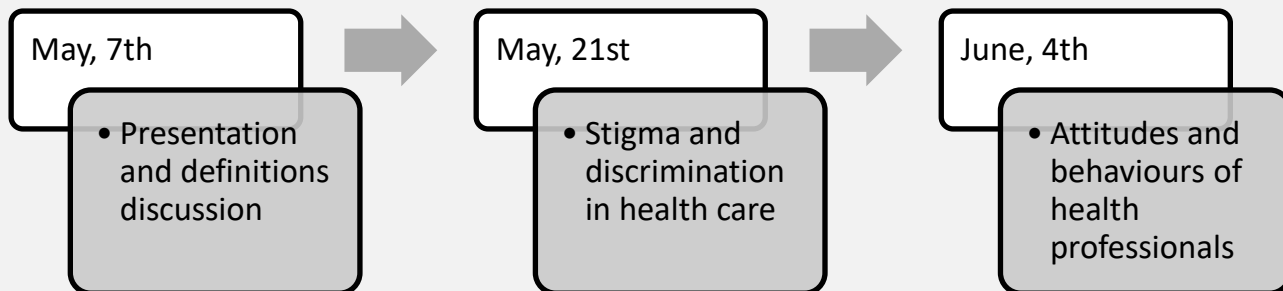

Informations

Sessions will occur at 5pm (UTC/GMT +1), by Zoom

Asynchronous work will be delivered between sessions

Up2U platform will be used during the entire program

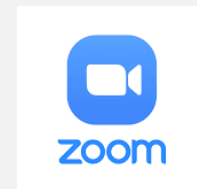



PROGRAM

PRESENIAL WORK COMPONENT – 24 hours

June, 17th

Arrival

Introduction &
Icebreaker
(cultural shared
degustation)

June, 18th

Deep Dive & Case
Studies

Cultural program
(city visit)

June, 19th

Experiential
Learning & Role-
Playing

Seminar

June, 20th

Lecture “Stigma
and Discrimination
in Healthcare: a
patient
perspective”

Cultural program
(tour)
Farewell Dinner

June, 21th

Certificate Delivery
& Farewell

Departure



PROGRAM

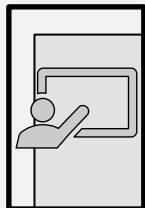

Specific presentation about a topic
in the seminar – 20/30 minutes

Group work dinamization and
support

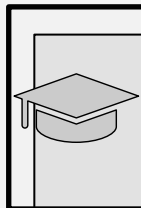

Group work

Discussion and reflection

Role-play

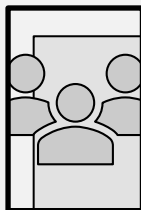

To bring food and drink typical from
your country/region





Formal procedures

- Signature of the multilateral agreement
 - List of participant students and teachers (name and email)
 - Signature of LA agreement of the participants
-
- List of food restrictions
 - Preparation of the Seminar (June, 19th)
 - Name of the lecturer
 - Title of the presentation

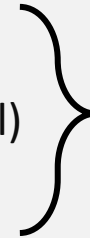

Contact:
gci.esslei@ipleiria.pt



TRAVELLING

- From the airport to Leiria:
 - Flixbus - Oriente
 - Rede de expressos – Oriente or Sete Rios
(can take Underground to Bus Stop Stations)



- In Leiria:
 - Mobilis





Accommodation

- For students:
 - From Monday (June 17th) to Friday (June 21st)
 - Double and single bedrooms
- For teachers:
 - Reservation??
 - Other option:



São Luis Hotel



D. Dinis Hotel
**



Eurosol
Residence ****



Ibis
Leiria
Fátima **



Tryp Leiria ****



ANY QUESTION?

